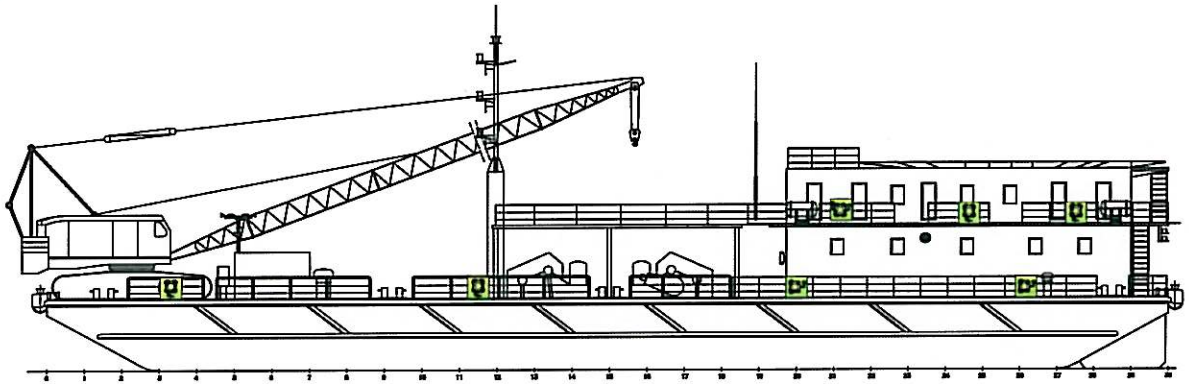

PROFILE

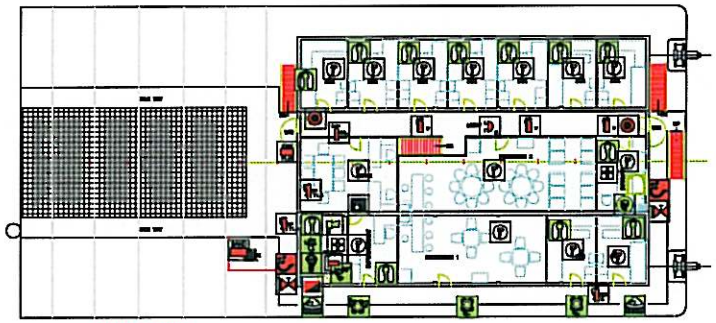

UPPER DECK

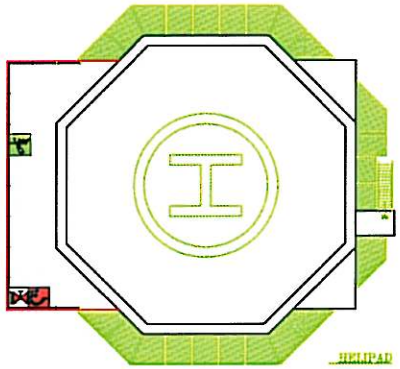

HELIPAD

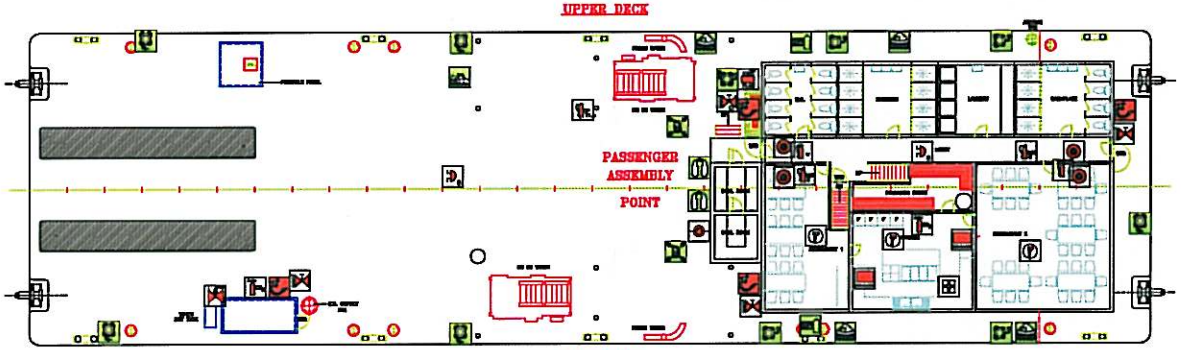

MAIN DECK

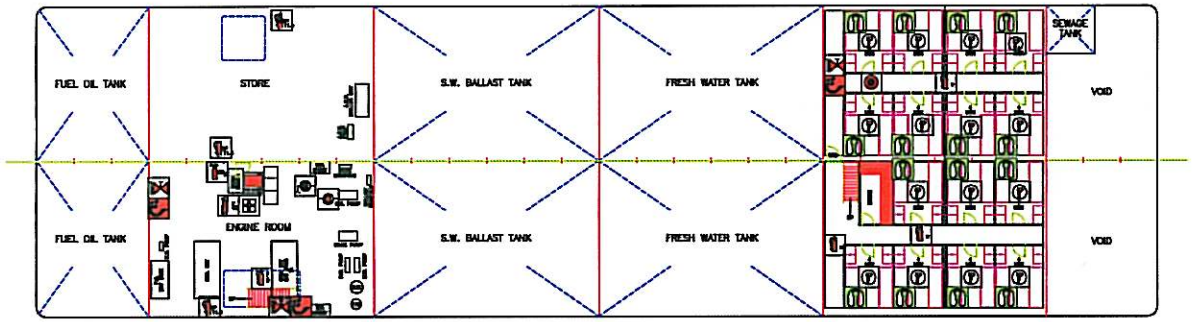

BELOW MAIN DECK

FIRE FIGHTING APPLIANCES

S.NO.	PTR	DESCRIPTION	No.
1		FIRE CENTRAL PUMP	2
2		INTERNATIONAL SHORE CONNECTION	1
3		FIRE MAIN OUTLET WITH HOSE & LANCE + BA	2
4		FIRE HOSE REEL WITH AUTOMATIC NOZZLE (30 m. X 1 1/2 "")	10
5		FOAM FIRE EXTINGUISHER (L)	1
6		WHEELED FOAM EXTINGUISHER (L)	1
7		CO2 FIRE EXTINGUISHER (5K)	4
8		WATER FIRE EXTINGUISHER (L)	6
9		DELUGE PUMP CAPACITY: 90m3/h/PRESSURE 7k	1
10		FIRE PUMP CAPACITY: 90m3/h/PRESSURE 7k	1
11		EMERGENCY SUPPLY OF DIESEL FOR DELUGE PUMP AND BA WORKING 1 HOUR (EMERGENCY GENERATOR)	1
12		FIRE BLANKET	2
13		MANUAL ALARM	4
14		PUSH BUTTON FIRE ALARM	2
15		BELL ALARM	3
16		FIRE ALARM PANEL	1
17		QUICK CLOSING FUEL VALVES	2
18		FIRE HYDRANT	14
19		FIRE BLANKET	2
20		SMOKE DETECTOR	35
21		BA POWER 15.3 MN	6

LIFE SAVING APPLIANCES

S.NO.	PTR	DESCRIPTION	No.
1		LIFERAFT WITH LIGHT AND SMOKE	3
2		LIFERAFT WITH LIGHT	4
3		LIFERAFT WITH LINE	7
4		LIFE BUOY	8
5		RESCUE BOAT	1
6		SEARCH AND RESCUE TRANSPONDER	1
7		MARINE PARACHUTE FLARE	12
8		LINE THROWING APPARATUS	2
9		HAND FLARES	8
10		FIRST AID BOX	2
11		OXYGEN	1
12		EMERGENCY EXIT	2
13		SEARCH LIGHT PORTABLE WITH	2
14		MASTER SWITCH	3
15		LIFE JACKET	63
16		WEIGHTING	1
17		TRANSLATING SCRIPTOR	2
18		RESCUERIER	1

REV.	REFERENCE OF THE REVISION	PREPARE
DATE	MODIFICATION	BY

ACCOMMODATION BARGE KHAWLA 181

GENERAL ARRANGEMENT

OWNER: GULF MARINE SERVICES
DWG NO.
DRAWN
CLASS: LRS

GULF MARINE SERVICES

P.O. BOX 43616 ABU DHABI U.A.E. TELEPHONE: 7400000(7)

DRAWN	CHECKED	APPROVED	SCALE	DRAWING NO.	REV
			1:100	[illegible]	1